Renoir
COLORING BOOK

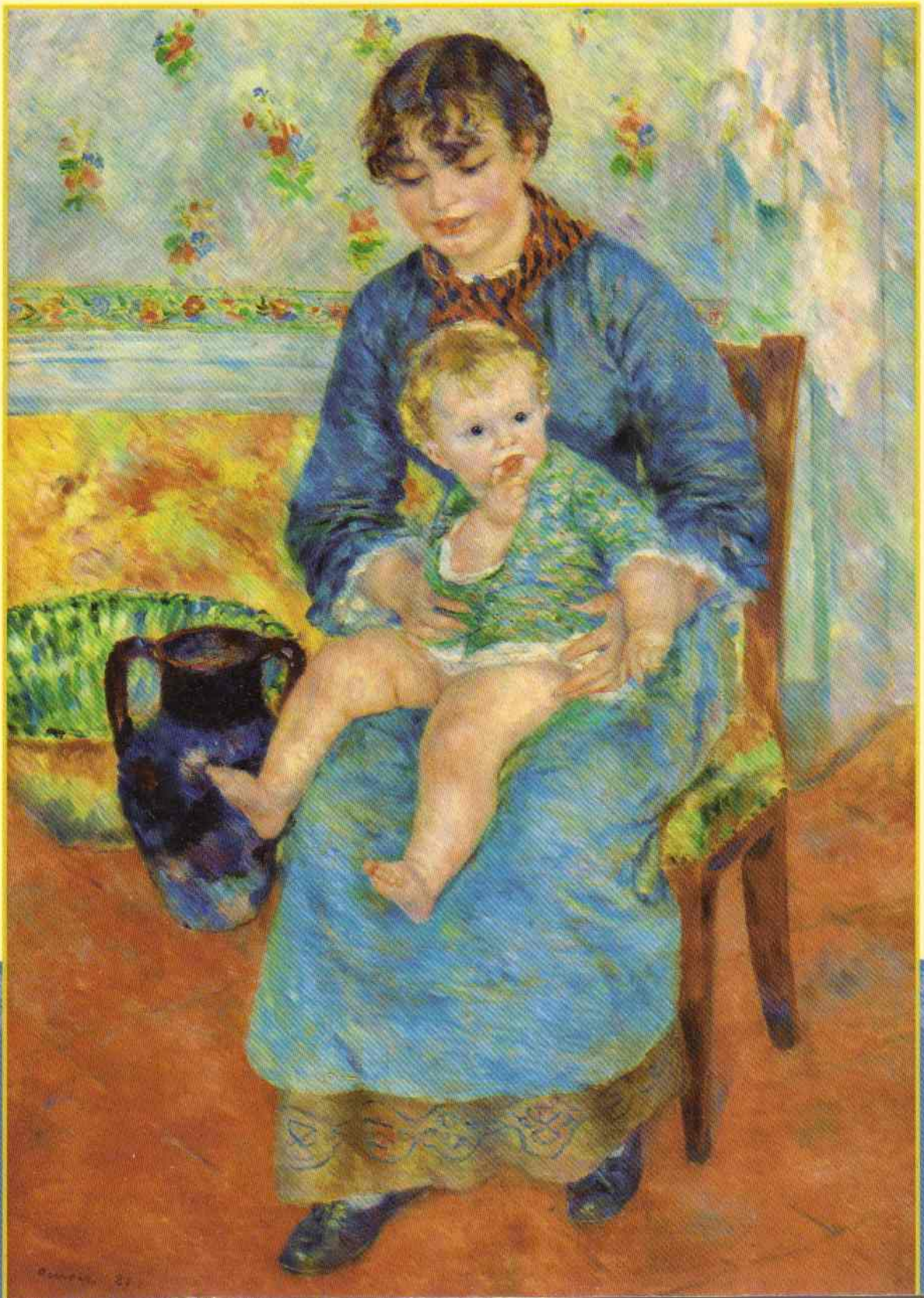

1.

2.

3.

4.

5.

6.

7.

8.

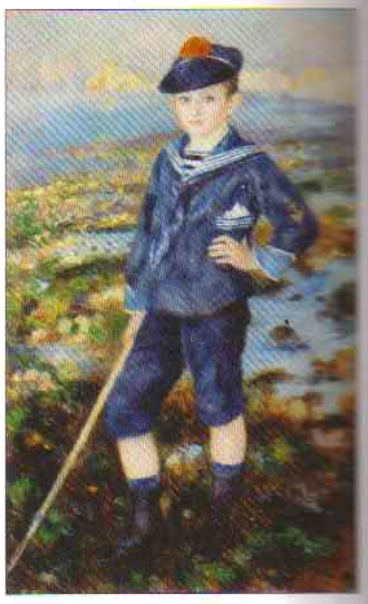
9.

10.

11.

Renoir COLORING BOOK

Pierre-Auguste Renoir (French, 1841-1919) is one of the most well-loved painters in the history of modern art. Mostly he painted landscapes in the south of France, scenes of his family, and portraits of various people. He painted in the impressionist style; you can clearly see his brushstrokes in his pictures. He also was an expert with color, and knew how to properly combine his paints to come up with exactly the right color combinations.

You will find twenty-two of Pierre-Auguste Renoir's paintings in this coloring book. They are shown as small pictures on the inside front and back covers. When you color in the line drawings, you could copy the originals or you might prefer to create your own color combinations. We've left the last page of this coloring book blank so that you can draw and color a picture of your own. Will it be a portrait, a landscape, a picture of your house and family, or something wholly from your imagination?

Pomegranate Kids™

The Barnes Foundation™
www.barnesfoundation.org

All works of art are from the collection of The Barnes Foundation.

1. *Apple Vendor (La Marchande de pommes)*, 1890. Oil on canvas, 25 x 21½ in.
2. *Bouquet of Roses (Le Bouquet de roses)*, late 1870s. Oil on canvas, 22 x 18¼ in.
3. *Mussel Fishers at Berneval (Pêcheuses de moules à Berneval, côte normand)*, 1879. Oil on canvas, 69⅜ x 51¼ in.
4. *Children on the Seashore, Guernsey (Enfants au bord de la mer à Guernesey)*, 1883. Oil on canvas, 21½ x 25⅞ in.
5. *Bouquet*, c. 1919. Oil on canvas, 15⅞ x 13⅞ in.
6. *Young Mother (Jeune mère)*, 1881. Oil on canvas, 47¾ x 33¾ in.
7. *Girl on a Balcony, Cagnes (Jeune femme au balcon, Cagnes)*, c. 1911. Oil on canvas, 17 x 20 7/16 in.
8. *The Artist's Family (La Famille de l'artiste)*, 1896. Oil on canvas, 68 x 54 in.
9. *Sailor Boy (Jeune garçon sur la plage d'Yport)*, 1883. Oil on canvas, 51⅜ x 31½ in.
10. *Reading (La Lecture)*, 1890. Oil on canvas, 18⅛ x 21¾ in.
11. *Oranges, Bananas and Teacup (Oranges, bananes et tasse de thé)*, c. 1908. Oil on canvas, 9 x 13¾ in.
12. *Vase of Flowers (Vase de fleurs)* c. 1889. Oil on canvas, 16¼ x 13 in.
13. *Grape Gatherers (Vendangeuses)*, c. 1884. Oil on canvas, 21¼ x 25½ in.
14. *Mademoiselle Jeanne Durand-Ruel*, 1876. Oil on canvas, 44¾ x 29½ in.
15. *Garden Scene in Brittany (Scène de jardin en Bretagne)*, 1886. Oil on canvas, 21¼ x 25¾ in.
16. *Woman with Fan (Femme à l'éventail)*, 1886. Oil on canvas (later mounted to panel), 22 x 18 in.
17. *Girl with Jump Rope (Fillette en robe bleu)*, 1876. Oil on canvas, 42¼ x 29 in.
18. *Tea Time (Le Thé)*, 1911. Oil on canvas, 36⅛ x 28⅞ in.
19. *Writing Lesson (La Leçon d'écriture)*, c. 1905. Oil on canvas, 24½ x 25½ in.
20. *The Promenade (La Promenade)*, c. 1906. Oil on canvas, 65 x 50⅞ in.
21. *Washerwoman and Child (La Blanchisseuse et son enfant)*, 1887. Oil on canvas, 32 x 25¾ in.
22. *Two Girls (Deux fillettes)*, c. 1910. Oil on canvas, 21⅝ x 18¼ in.

Pomegranate Communications, Inc.
Box 808022, Petaluma CA 94975
800 227 1428
www.pomegranate.com

© 2010 The Barnes Foundation™

Catalog no. CB118

Designed by Oky Sulistio

Printed in Korea, fall 2009

Pomegranate Europe Ltd.
Unit 1, Heathcote Business Centre, Hurlbutt Road
Warwick, Warwickshire CV34 6TD, UK
[+44] 0 1926 430111
sales@pomeurope.co.uk

This product is in compliance with the Consumer Product Safety Improvement Act of 2008 (CPSIA). A General Conformity Certificate concerning Pomegranate's compliance with the CPSIA is available on our website at www.pomegranate.com, or by request at 800 227 1428.
For additional CPSIA-required tracking details, contact Pomegranate at 800 227 1428.

1. *Apple Vendor (La Marchande de pommes)*

2. *Bouquet of Roses (Le Bouquet de roses)*

3. *Mussel Fishers at Berneval (Pêcheuses de moules à Berneval, côte normand)*

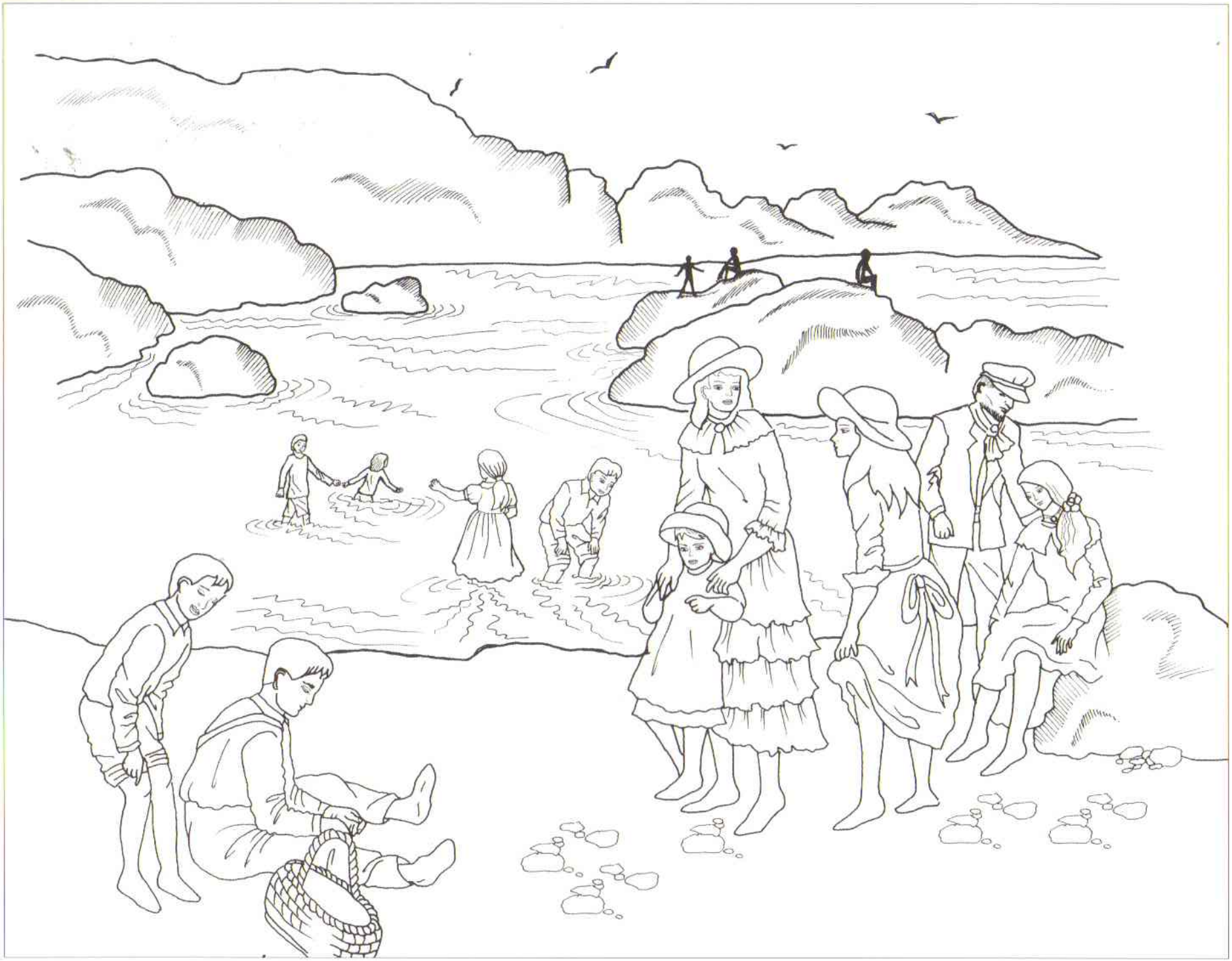

4. *Children on the Seashore, Guernsey (Enfants au bord de la mer à Guernesey)*

5. *Bouquet*

6. *Young Mother (Jeune mère)*

7. Girl on a Balcony, Cagnes (Jeune femme au balcon, Cagnes)

8. *The Artist's Family (La Famille de l'artiste)*

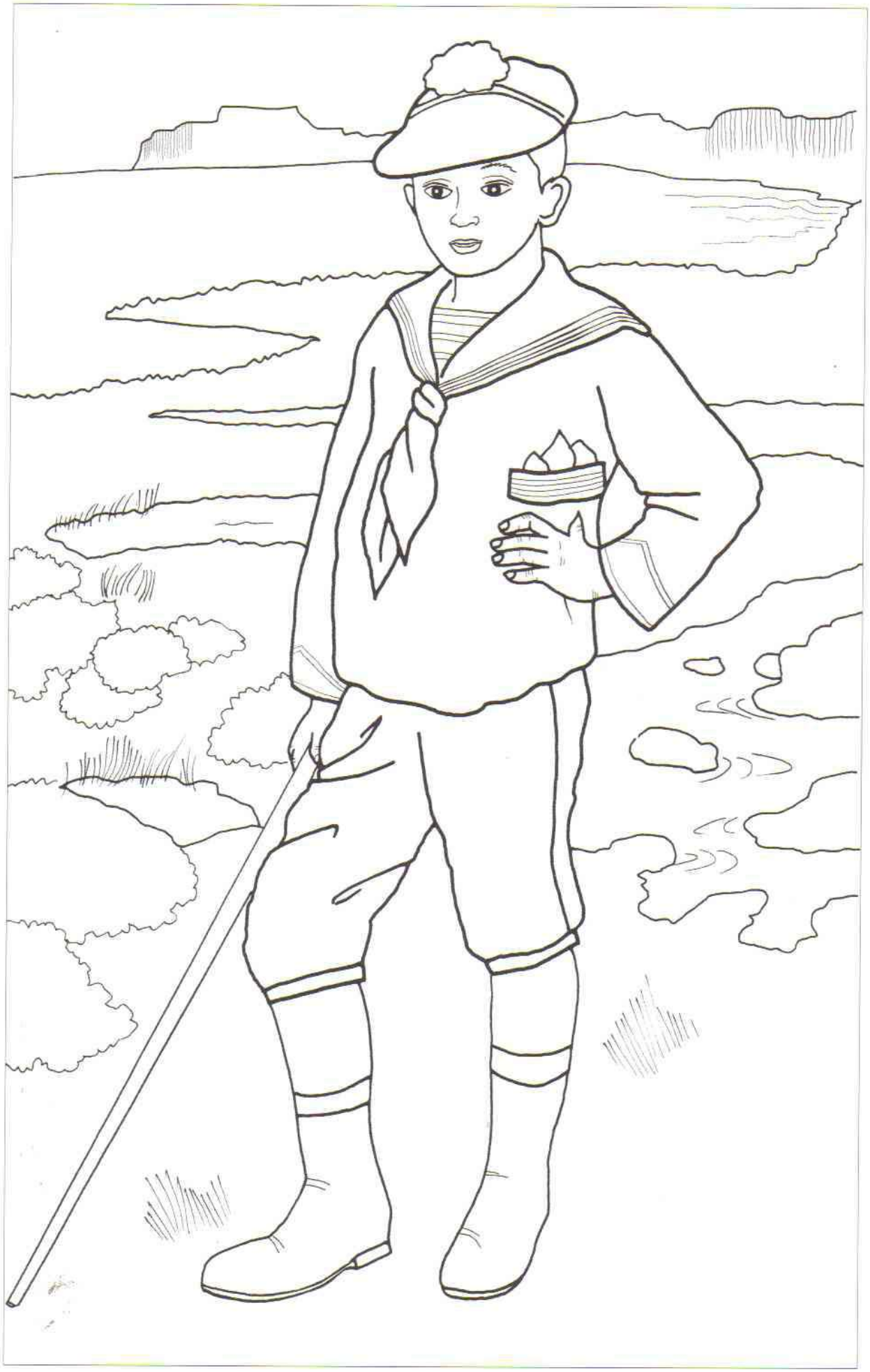

9. *Sailor Boy (Jeune garçon sur la plage d'Yport)*

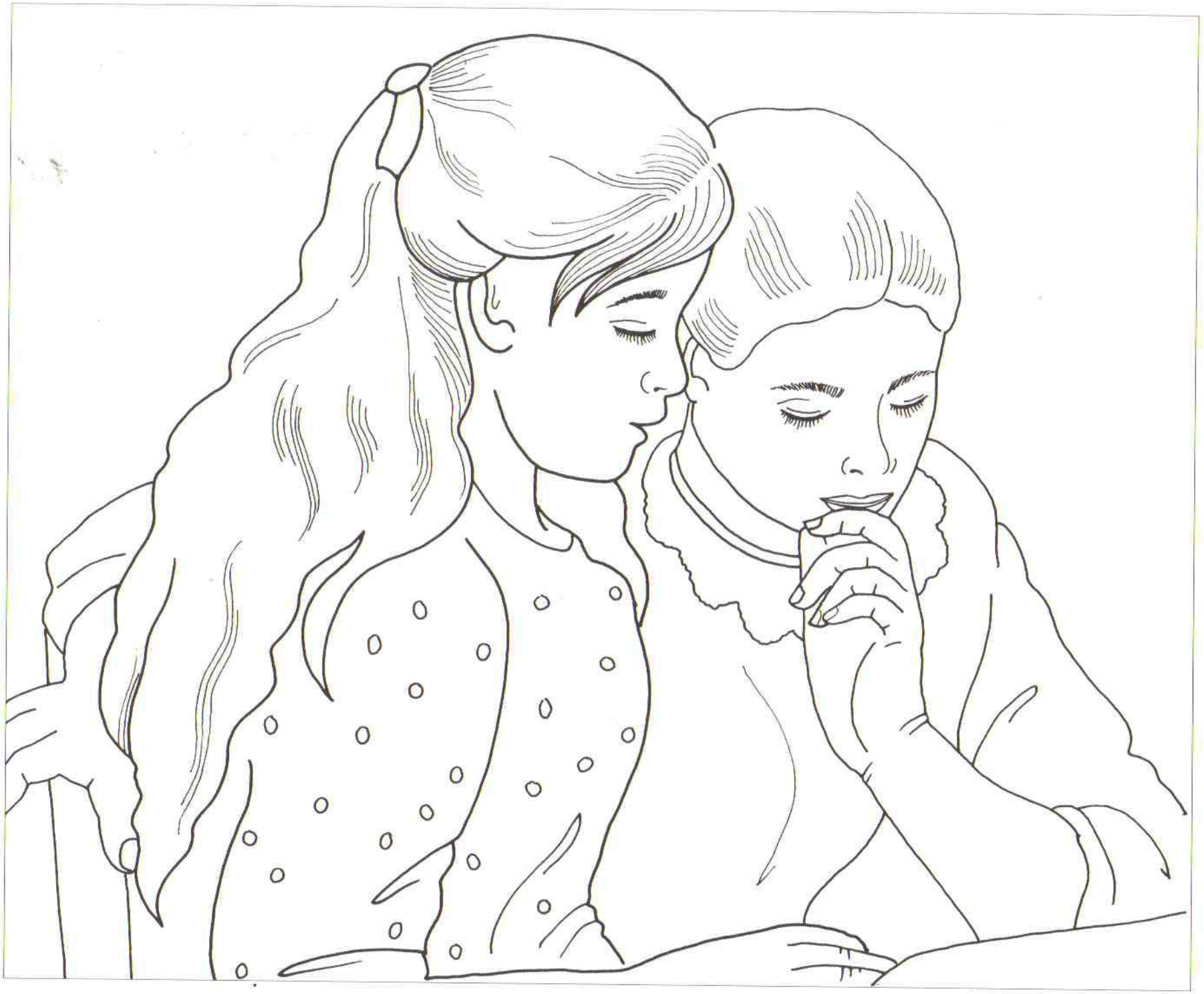

10. *Reading (La Lecture)*

11. *Oranges, Bananas and Teacup (Oranges, bananes et tasse de thé)*

12. *Vase of Flowers (Vase de fleurs)*

13. *Grape Gatherers (Vendangeuses)*

14. *Mademoiselle Jeanne Durand-Ruel*

15. *Garden Scene in Brittany (Scène de jardin en Bretagne)*

16. *Woman with Fan (Femme à l'éventail)*

17. *Girl with Jump Rope (Fillette en robe bleu)*

18. *Tea Time (Le Thé)*

19. *Writing Lesson (La Leçon d'écriture)*

20. *The Promenade (La Promenade)*

21. *Washerwoman and Child (La Blanchisseuse et son enfant)*

22. *Two Girls (Deux fillettes)*

14.

12.

13.

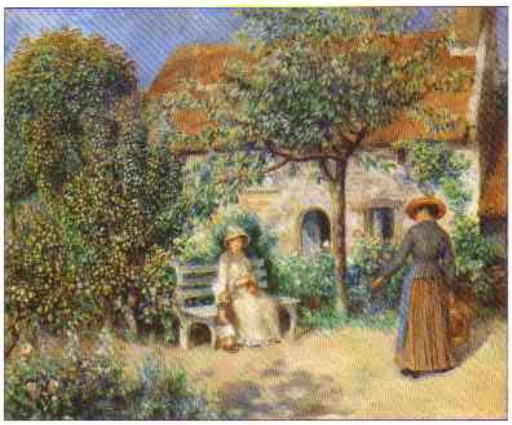

15.

16.

17.

18.

19.

20.

21.

22.

- 22 artworks to color—the originals are shown on the inside covers
- All coloring pages are blank on the back, so you can cut out and frame each of your creations
- Read about Pierre-Auguste Renoir in the introduction

Pomegranate Kids™

The Barnes Foundation™
www.barnesfoundation.org

CB118 $7.95 US
7 17195 23370 9

ISBN 978-0-7649-5393-4
9 780764 953934
50795